

Klarinette in B $\flat$

# **Zweites Bläserquintett**

Franz Cibulka  
(1946-2016)

# Zweites Bläserquintett

*komp. 1981*

Franz Cibulka  
(1946-2016)

Andante  $\text{♩} = 96$

*p* *mf*

5

8 *mf*

12 *mf*

16

21 *f*

26

30 *p*

32

84 *f*

88 **90** *p*

97 **102** *mp*

105 *mp*

111

116 **120** etwas ruhiger *mf*

122 **128** *mf*

130

135 **137** *mf*

140

180

*f*

186

190

194

*ff*

198

*p*

205

209

215

Tänzerisch ♩ = 120

226

234

238

240

245

248

251

255

260

264

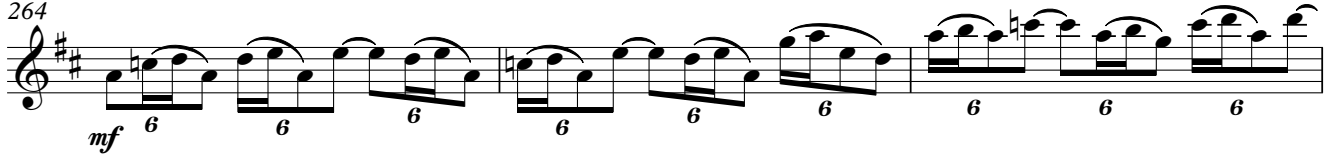

267

268

271

274

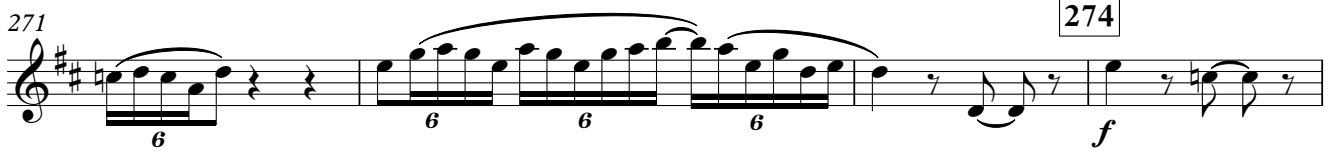

275

280

285

290  $\text{♩} = 132$

297

302

306 307

311

318

322

324