

Horn in F

# **Zweites Bläserquintett**

Franz Cibulka  
(1946-2016)

Horn in F

# Zweites Bläserquintett

komp. 1981

Franz Cibulka  
(1946-2016)

Andante ♩ = 96

5 Fl. 2 *mf*

11 *mf* *p* 12

16

22 8 Ob. *p* 32

39 44 *p*

47 *fp* *fp*

54 *p*

61 62 *mf*

64

67 68

73 78

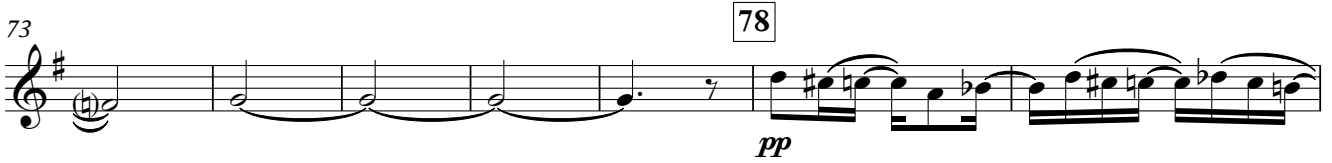

80

84

88 90

99 102

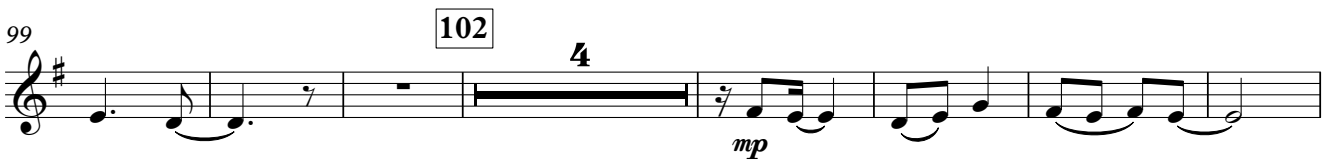

110 4

120 **etwas ruhiger**  
Kl.

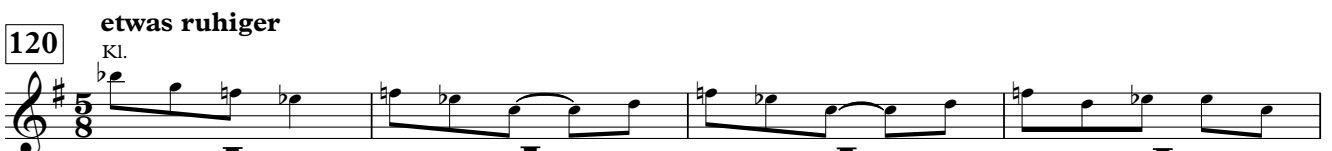

124 128

*mf*

131

137

*mf*

145

150 153

**poco a poco acc.**

156 2 Kl.

163 2

*mf*

171

erregt

178

186

190

194

201

213

222 **Tänzerisch** ♩ = 120

226

*mf*

231

234

*p*

240

248

258

260

*p*

263

268

274

*f*

280

290

♩ = 132

296

300

304

307

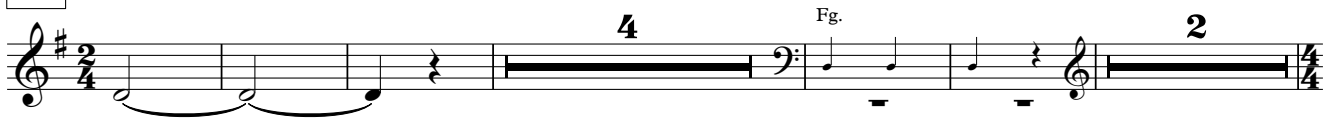

318

322

