

**2. Konzert für Klarinette und Blasorchester**  
1. Satz

**Moderato**  $\text{♩} = 100$

6 7 8 9 24 15

*p*

25 26 27 28 29 30

*mp* *f*

31 32 33 34

*f* *fp*

35 36 44 **Allegro**  $\text{♩} = 120$  46

8 2

*ff* *mf*

47 48 49 67

18

*f* *p*

68 69 86 87

17

*p*

88 89 90 103 105

13 2 6

111 112 113 119 120

6 10

*f* *f*

130 134 136 137 138 139

4 2

*mf* *f*

140 142 144 145

2 2

*mf*

146 147

*f*

148 149 150

151 152

153 154 155

156 157 158 159

160 161 162

163 164

165 166 167

## 2. Satz Ruhig und mit Leidenschaft<sup>10</sup>

11 13

14 15 16 17 18 23

24 25 26 28 3

31 32 33 34 40

41 42 43 44 45 46

54 63 64 65 66 67 68

69 76 77 78 79 80 81 82 83 84

2 3 4 5 6 7

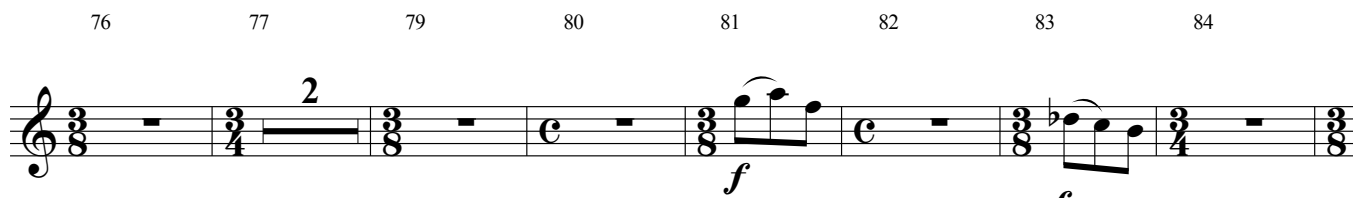
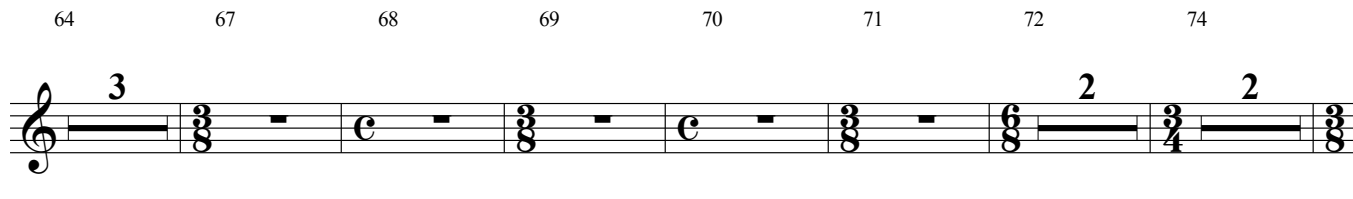
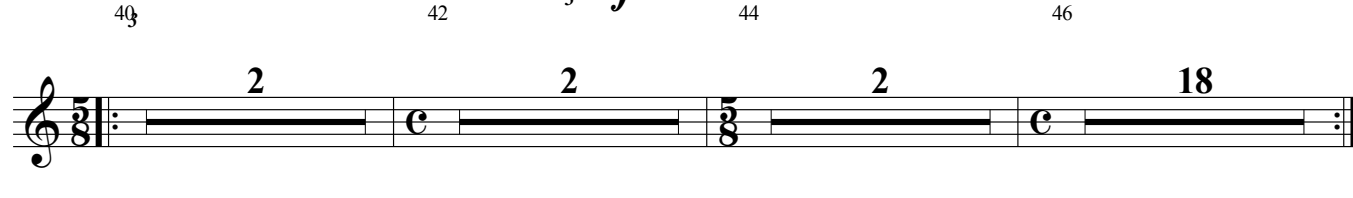
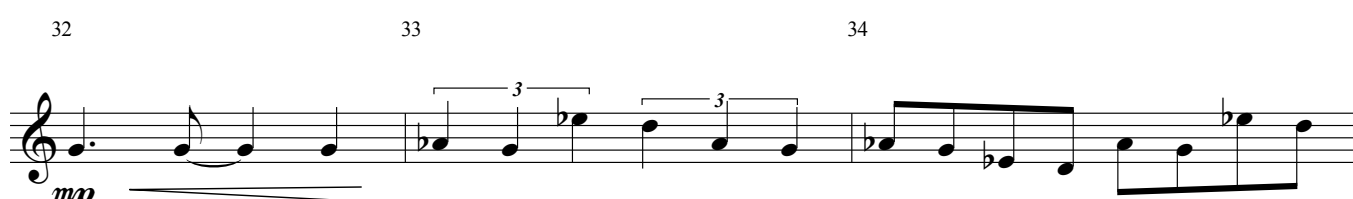
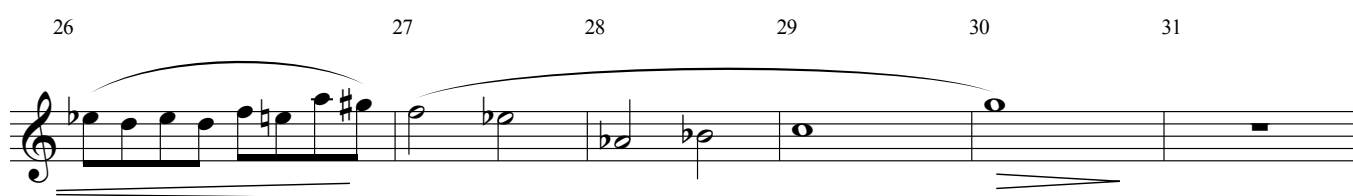
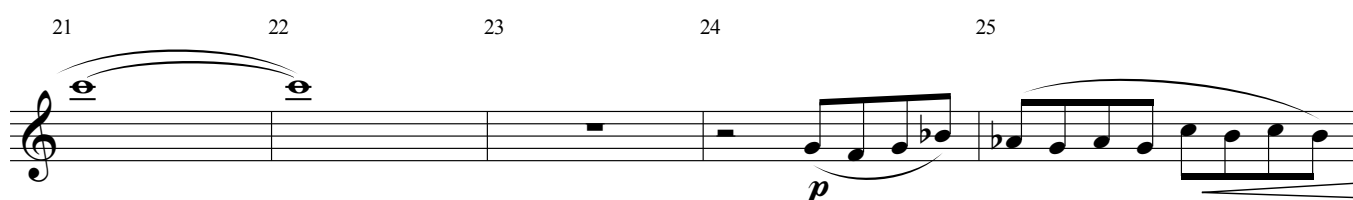
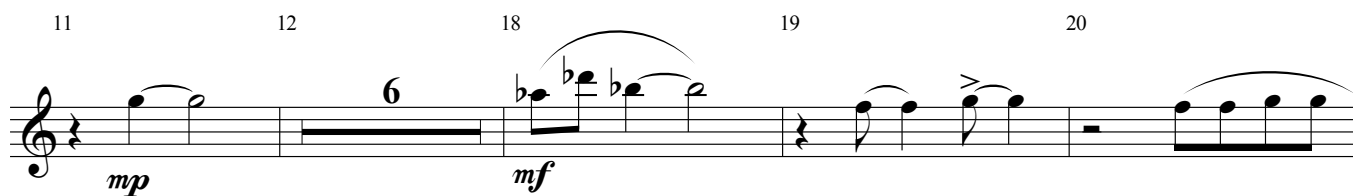

85 86 87 88

89 90 91 92

93 103

104 105 106

107 108 109

111 112 113

114 115 116

117 118 119 120

122

123

124

125

126

127

129

130

131

132

133

134

135

137

138

139

140

146

147

148

149

150

151

152

153

154

155

161

162

163

166

